



Parco Naturale Regionale
"Isola di Sant'Andrea
Litorale di Punta Pizzo"



comune di Gallipoli
provincia di Lecce

Piano Territoriale del Parco

SCHEMA DIRETTORE PER IL
SISTEMA DELLA MOBILITA'

Sindaco
Dott. Stefano Minerva

Progettista
Arch. Gianluca Andreassi

Gruppo di lavoro
Arch. Pian. Andrea Tassinari

VINCA 01

Allegato allo Studio di Incidenza VINCA

Verifiche di coerenza esterna:

Ortofoto

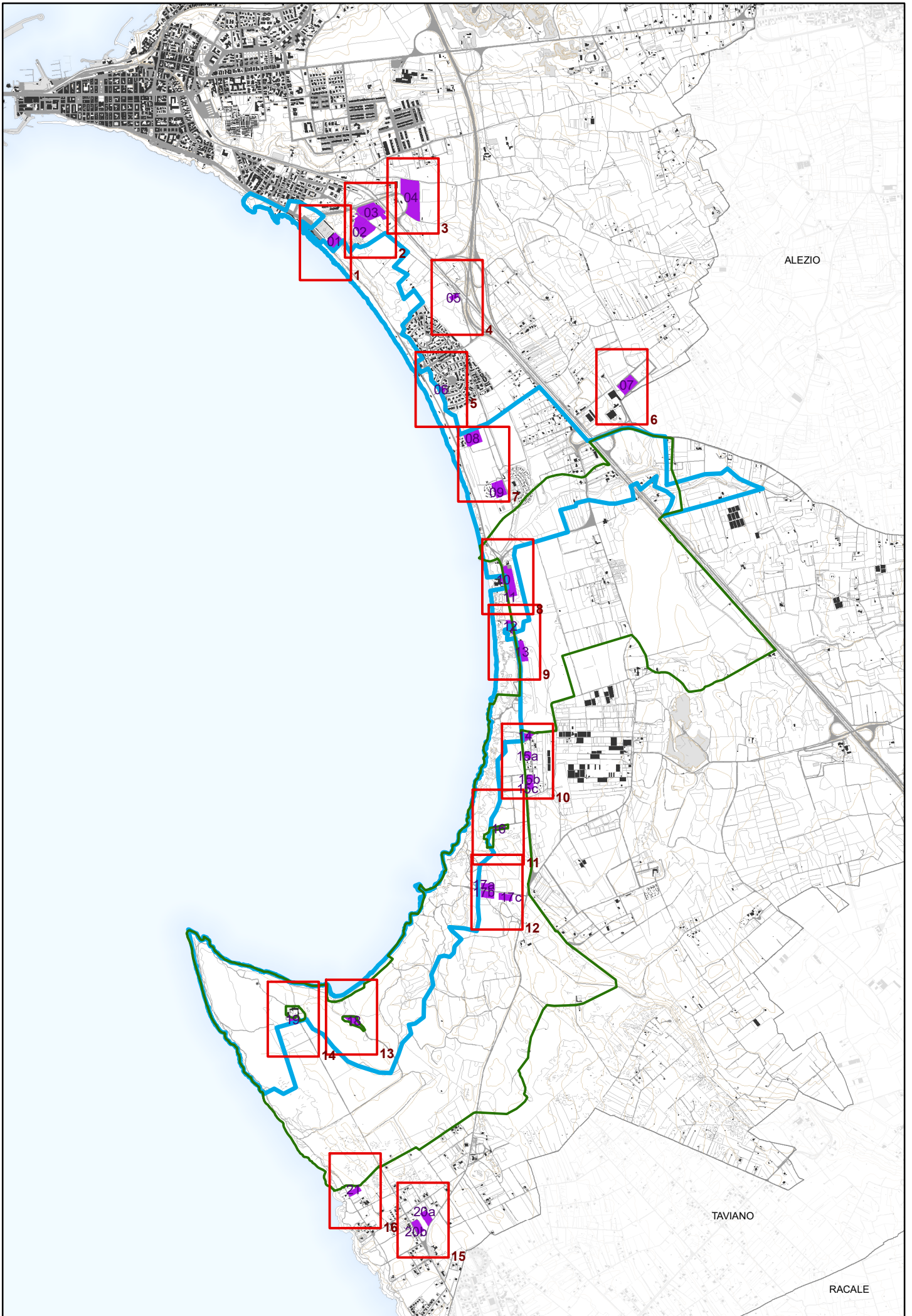

ALEZIO

TAVIANO

RACALE

01
02
03
04

05

07

06

08
09

10
11

16a
16b
16c

17a
17b
17c

14
13

18
20a
20b

15

12

11

10

9

8

7

6

5

4

3

2

1







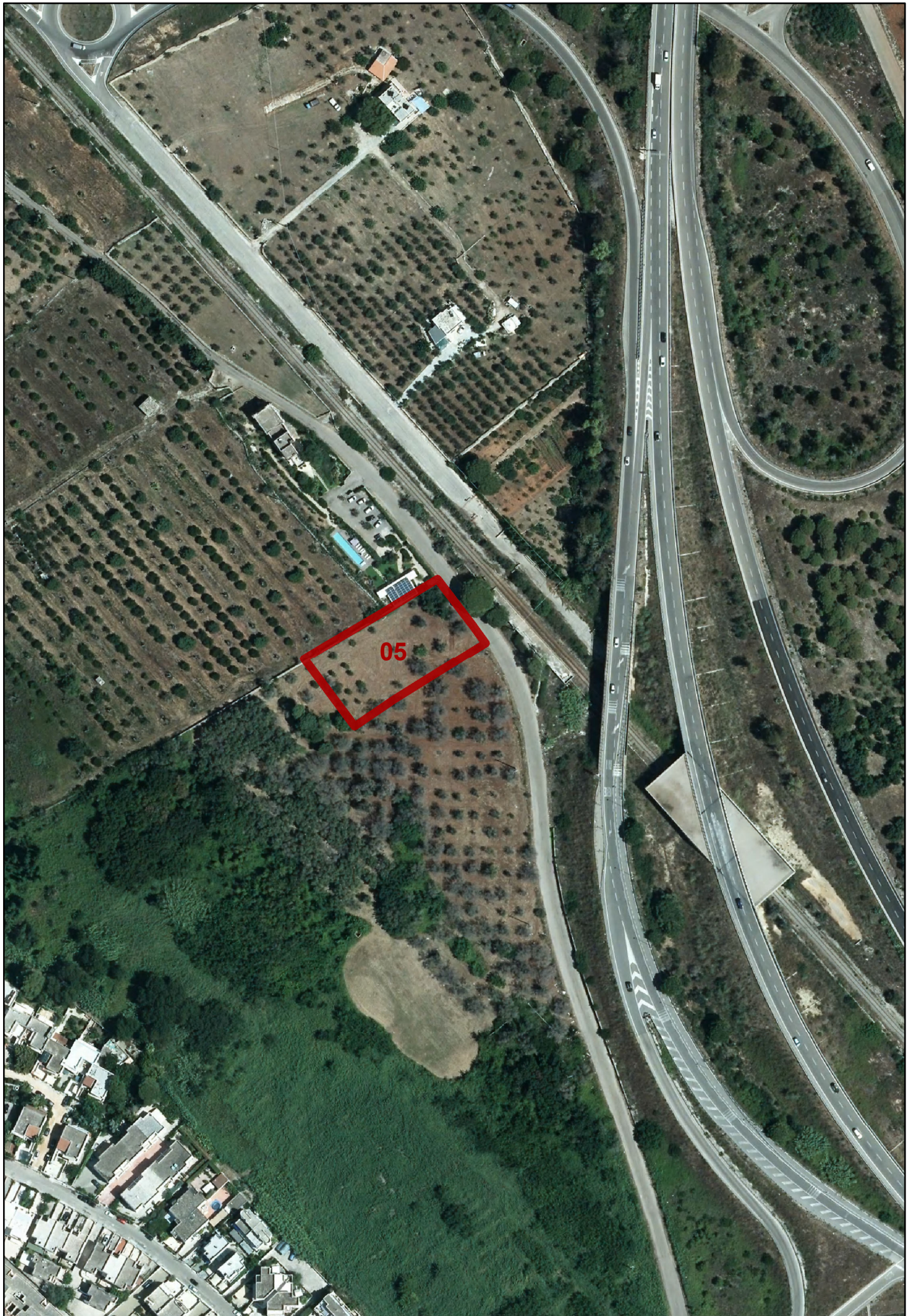







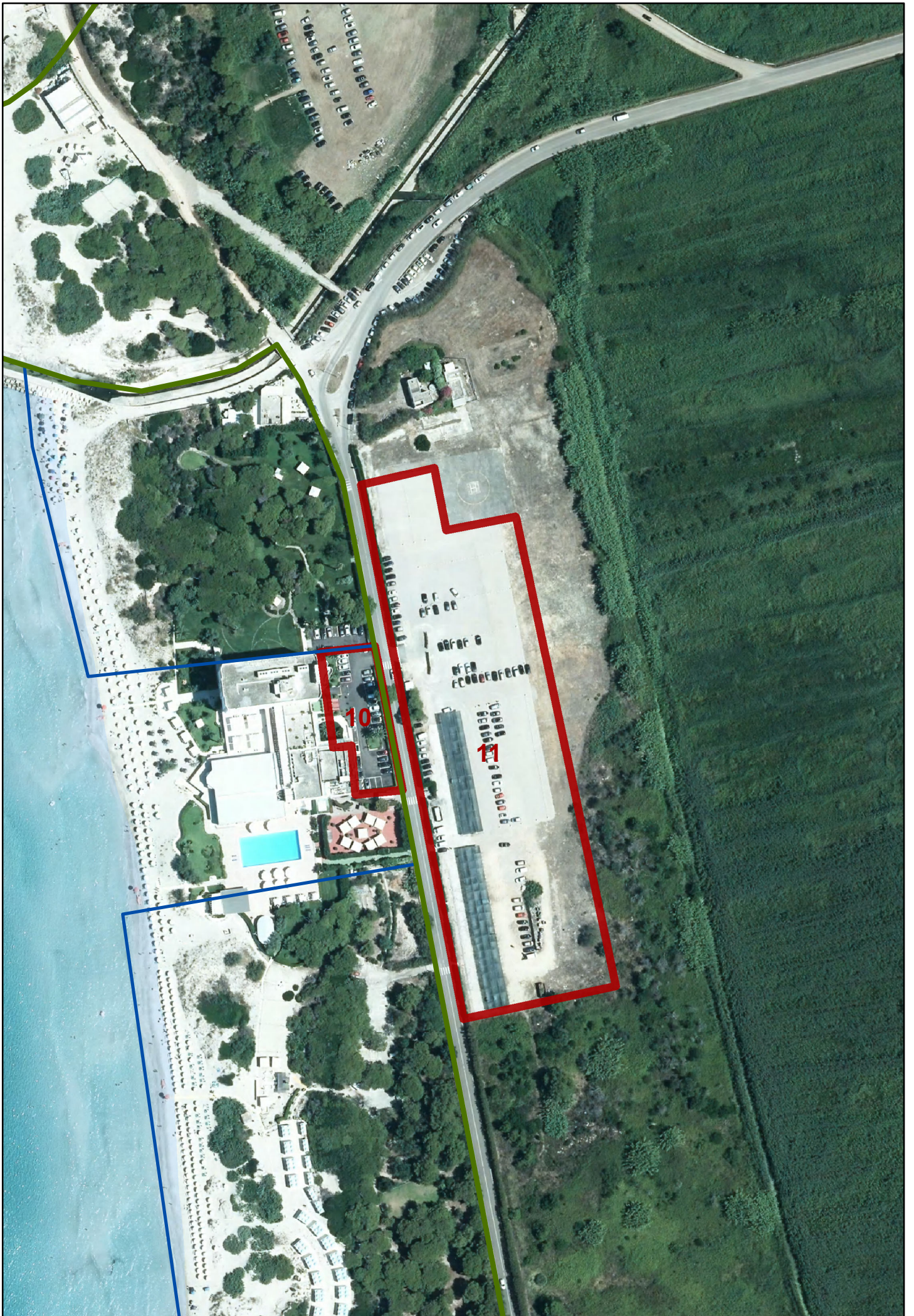

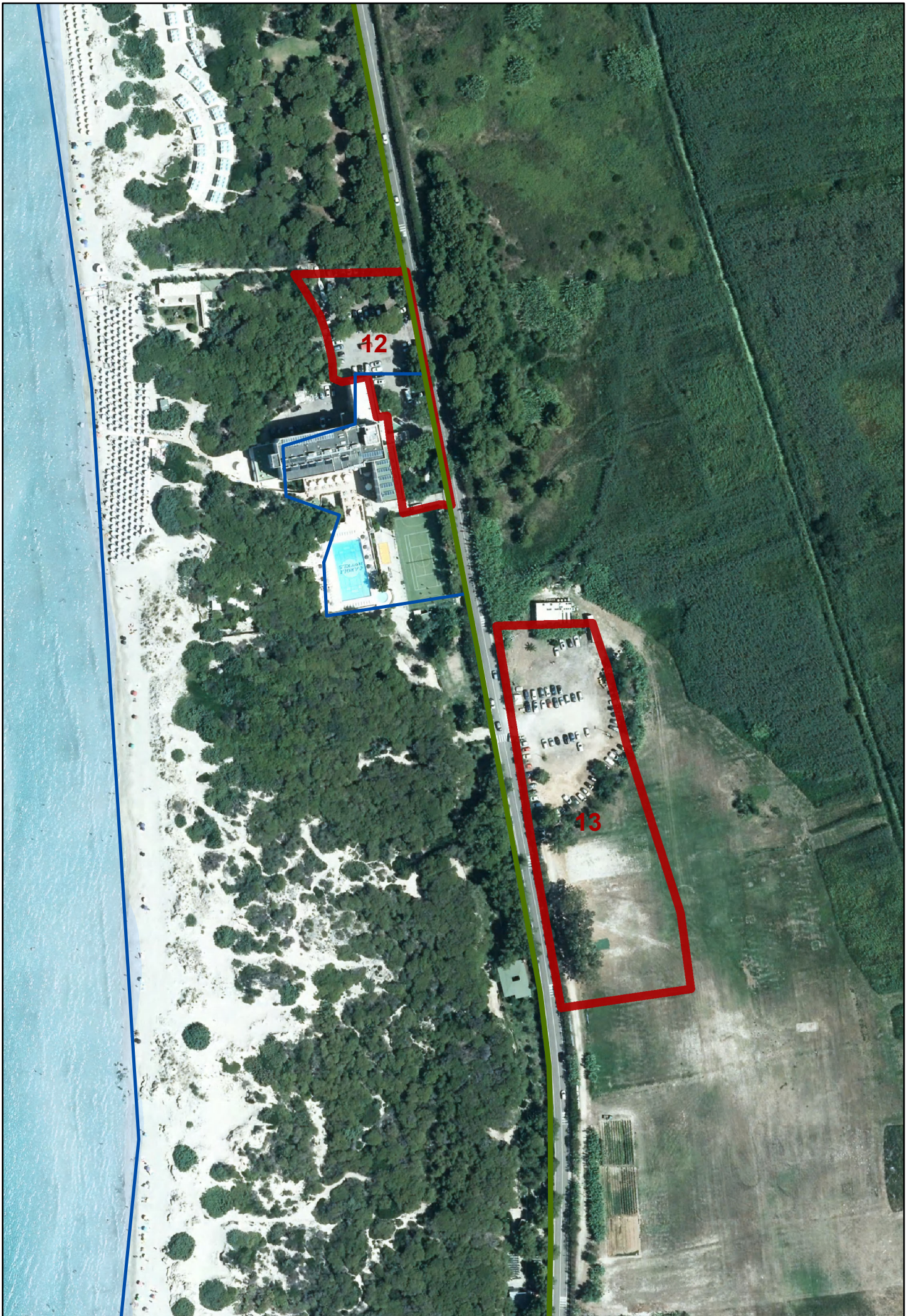





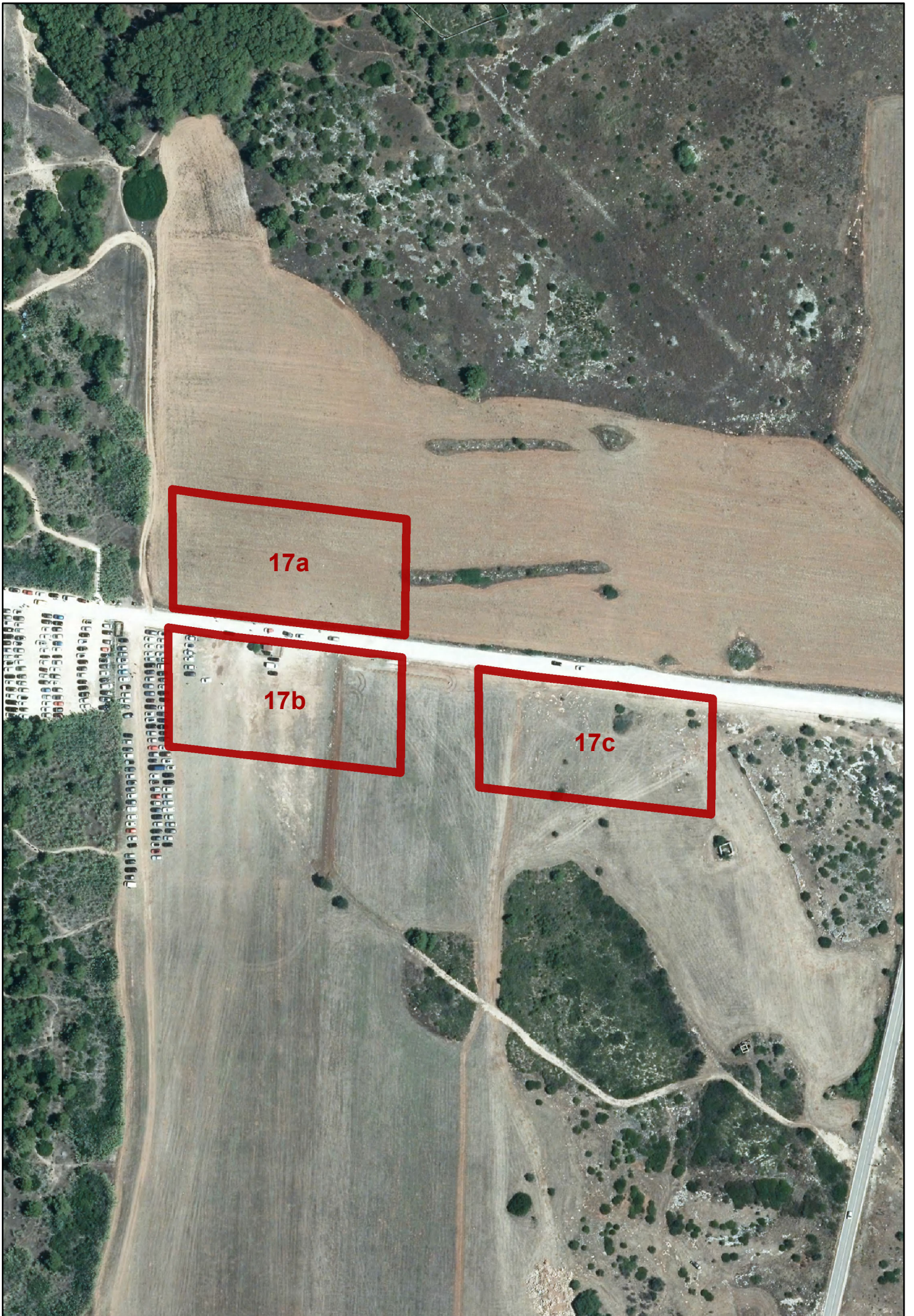

17a

17b

17c

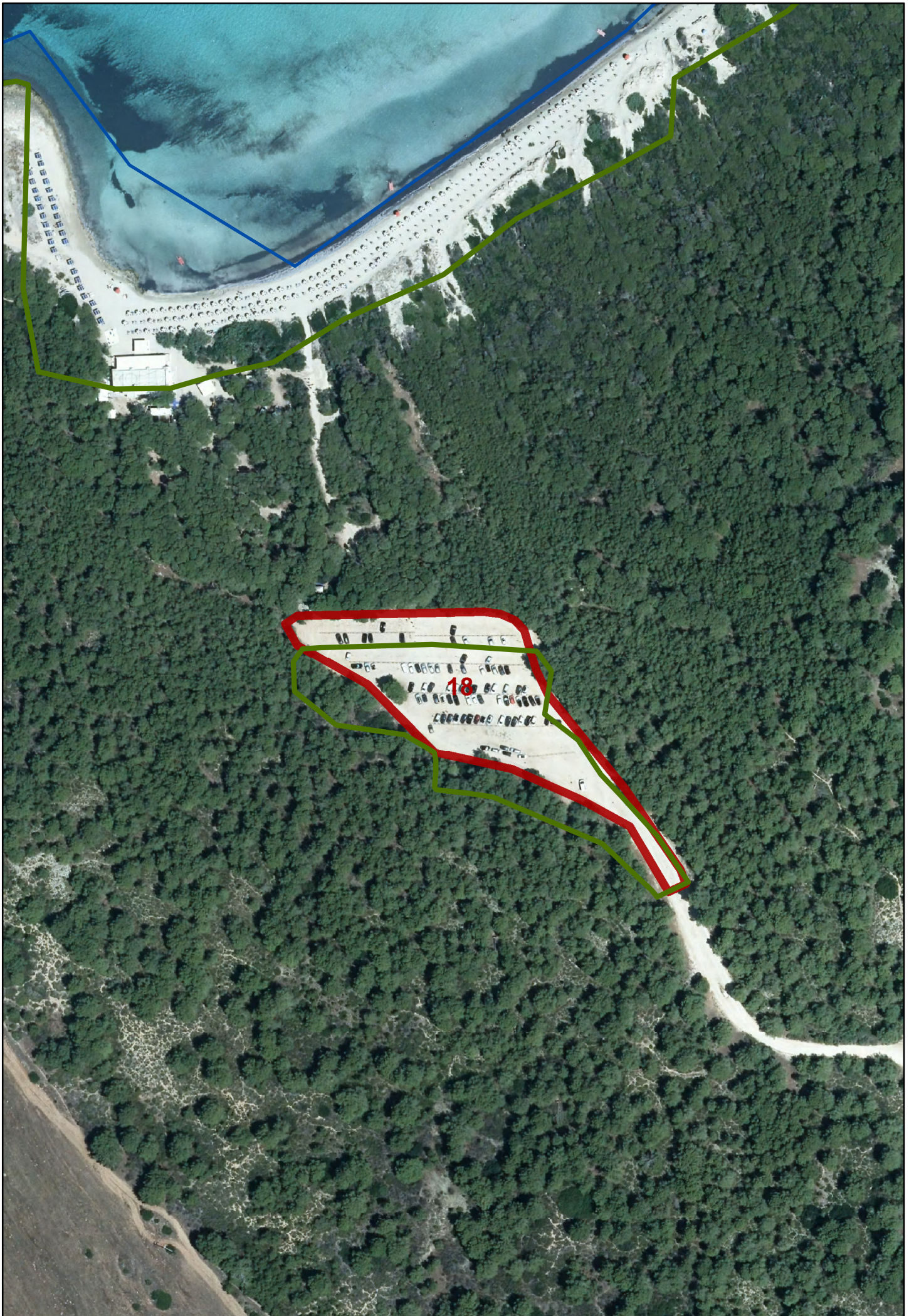

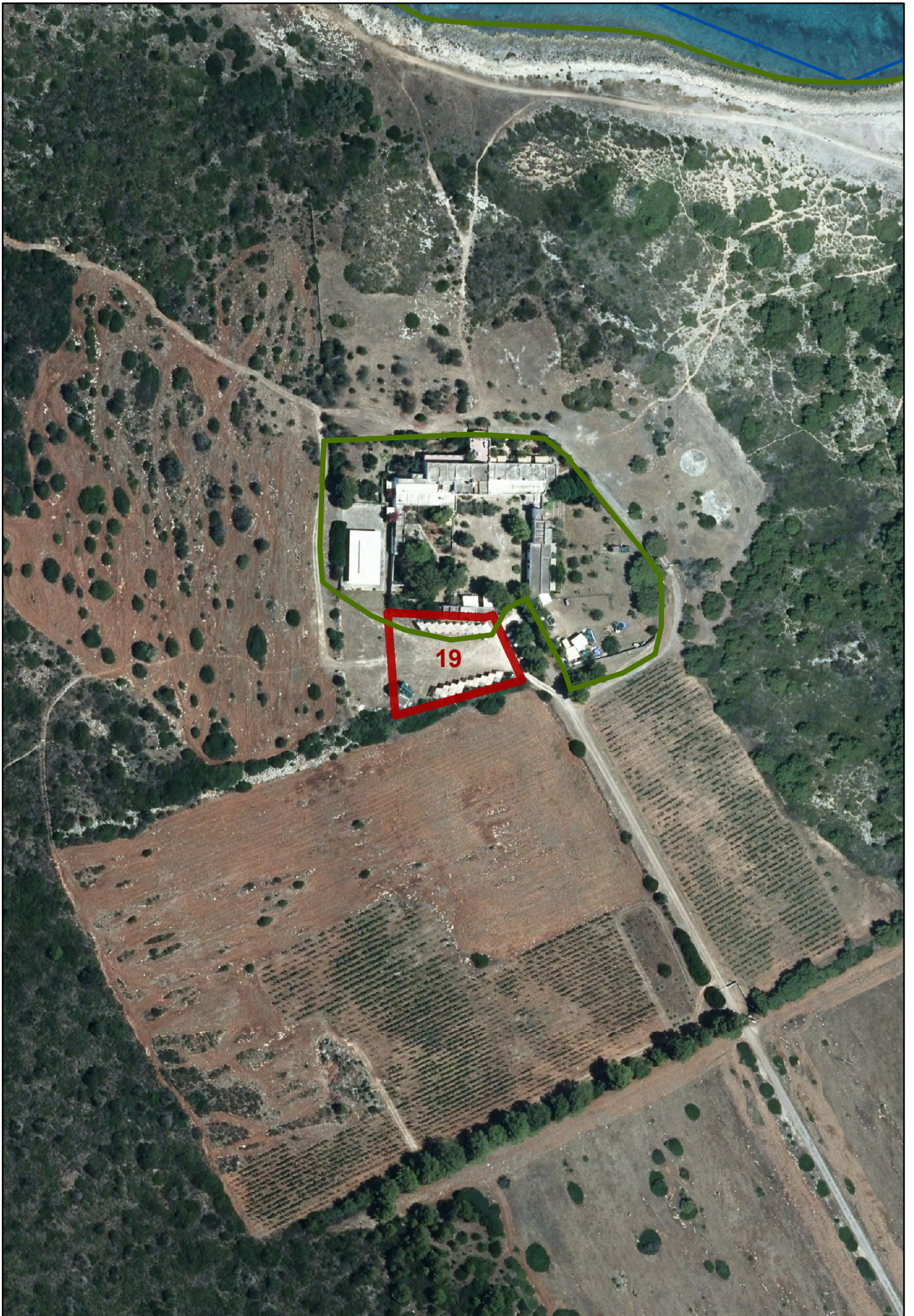

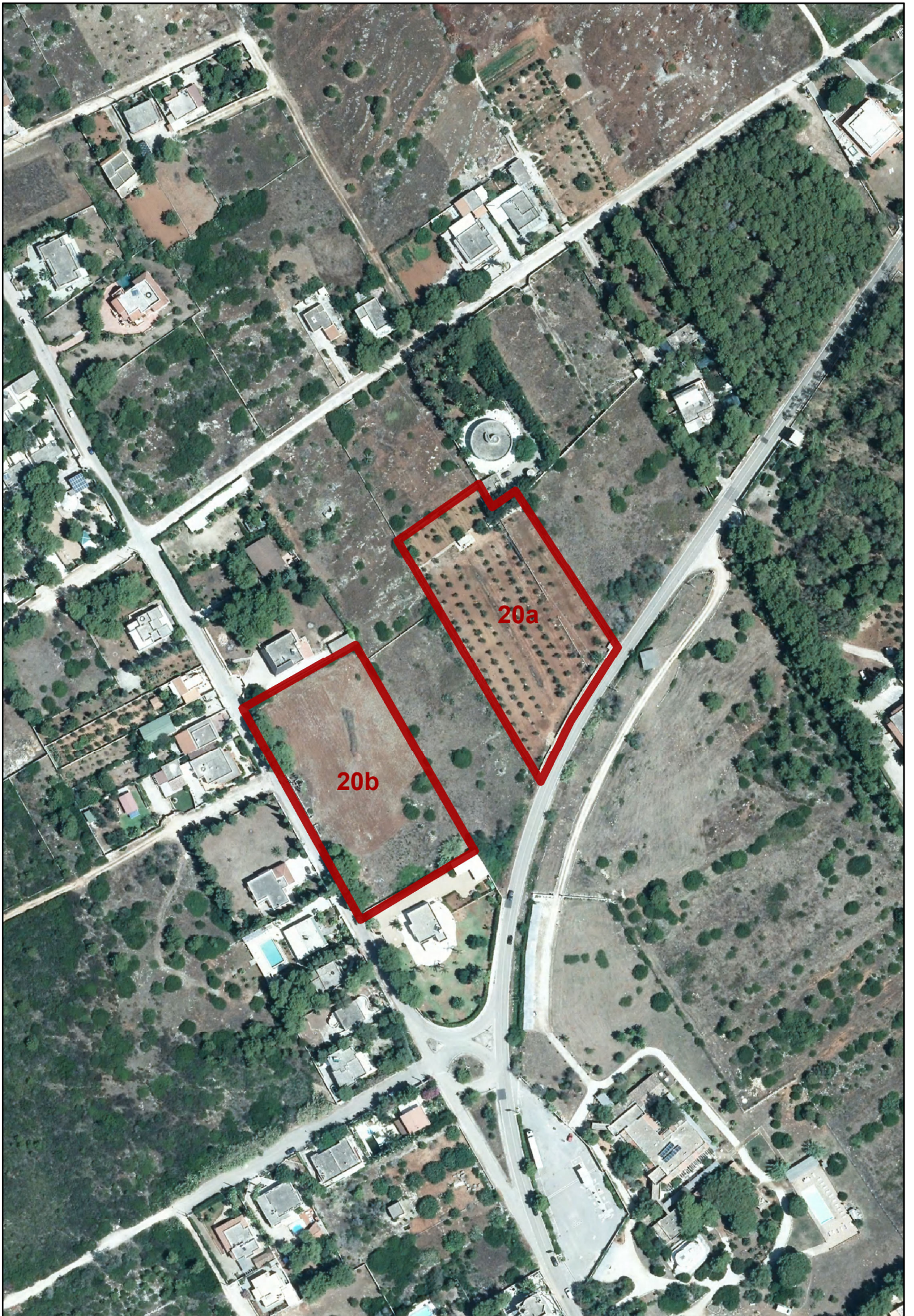

20a

20b

