CITTA' DI GALLIPOLI
Provincia di Lecce

PIANO DI LOTTIZZAZIONE CONVENZIONATO - "SAN LEONARDO"
LL.RR. n°56/80 e 20/2001
Comparto R3B

Il presidente del Consiglio di Amministrazione: Dott. Marcello CONGEDO

TAVOLA	TIPI EDILIZI	SCALA 1 : 200
7.4a	LOTTO C4/b (Nord)	DATA:

arch. Vincenzo MARIELLO — arch. Raffaele GUIDO

AGGIORNAMENTO OTTOBRE 2018

Città di Gallipoli - Prot. n. 0060441-del-09/11/2018 13:44 - PARTENZA

LOTTO C4/b

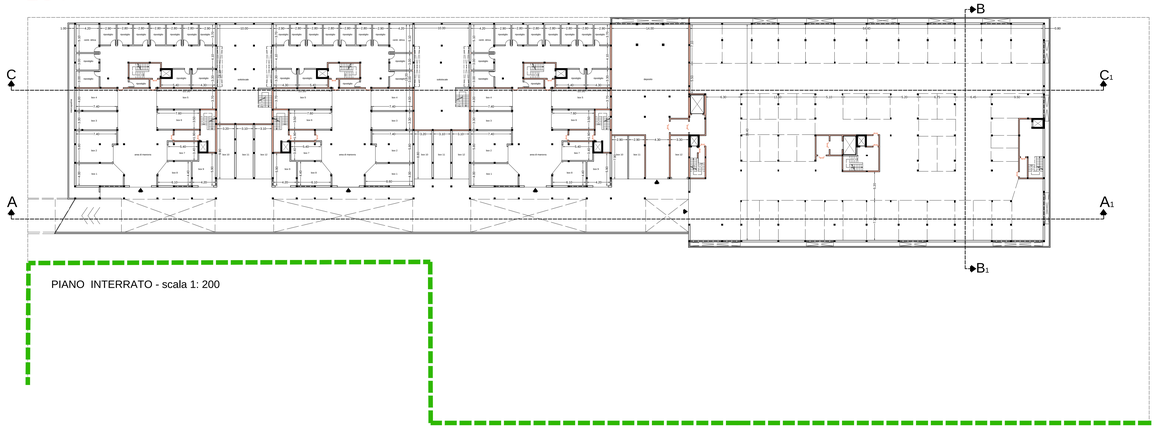

PIANO INTERRATO - scala 1: 200

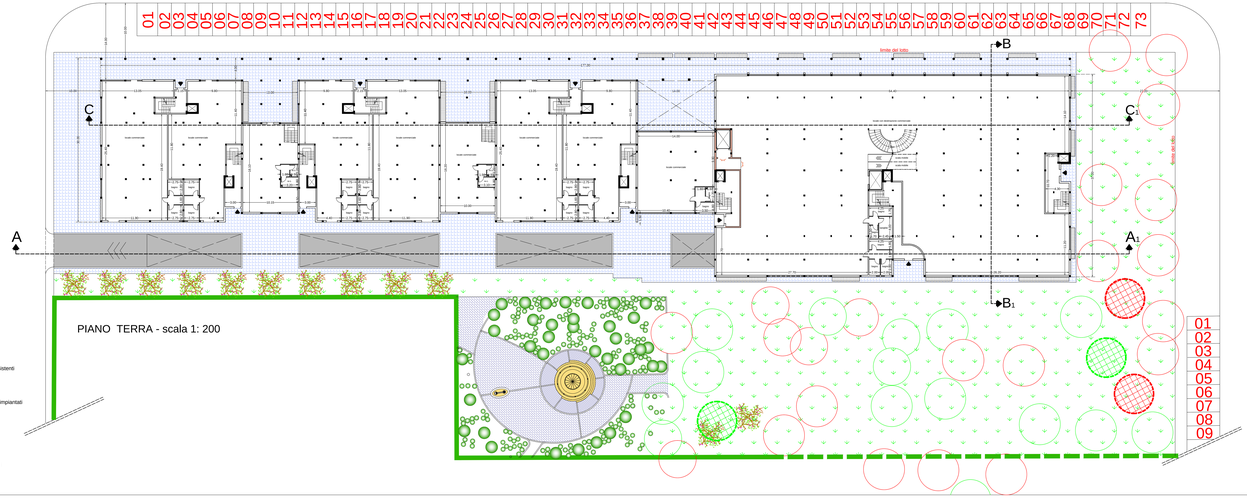

PIANO TERRA - scala 1: 200

Ulivi monumentali esistenti

Ulivi monumentali reimpiantati

altri ulivi esistenti

altri ulivi reimpiantati

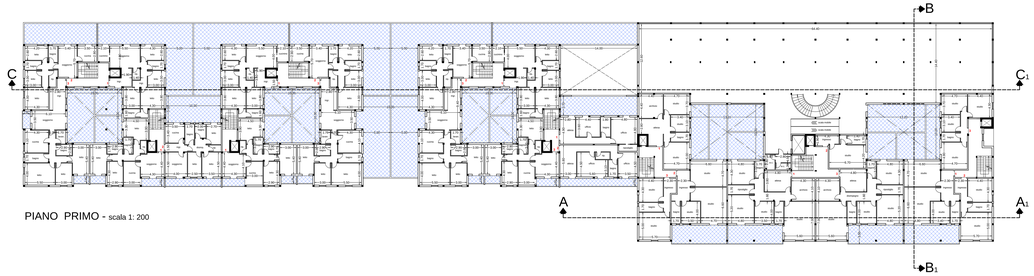

PIANO PRIMO - scala 1: 200

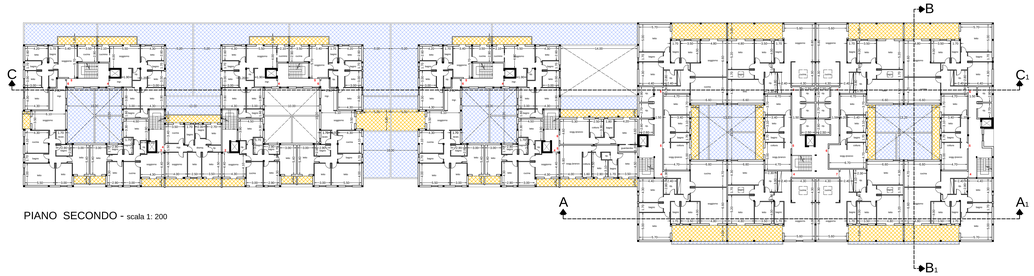

PIANO SECONDO - scala 1: 200

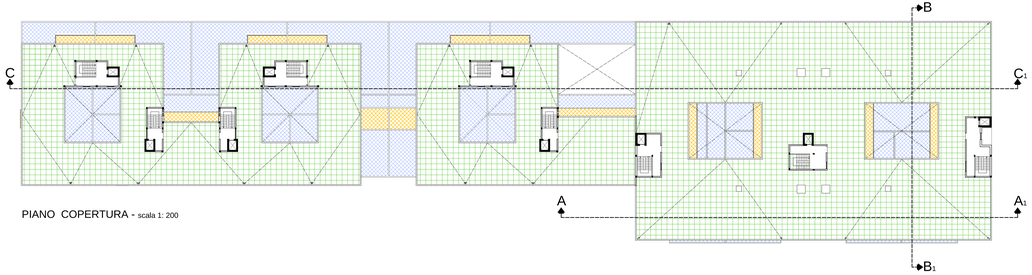

PIANO COPERTURA - scala 1: 200